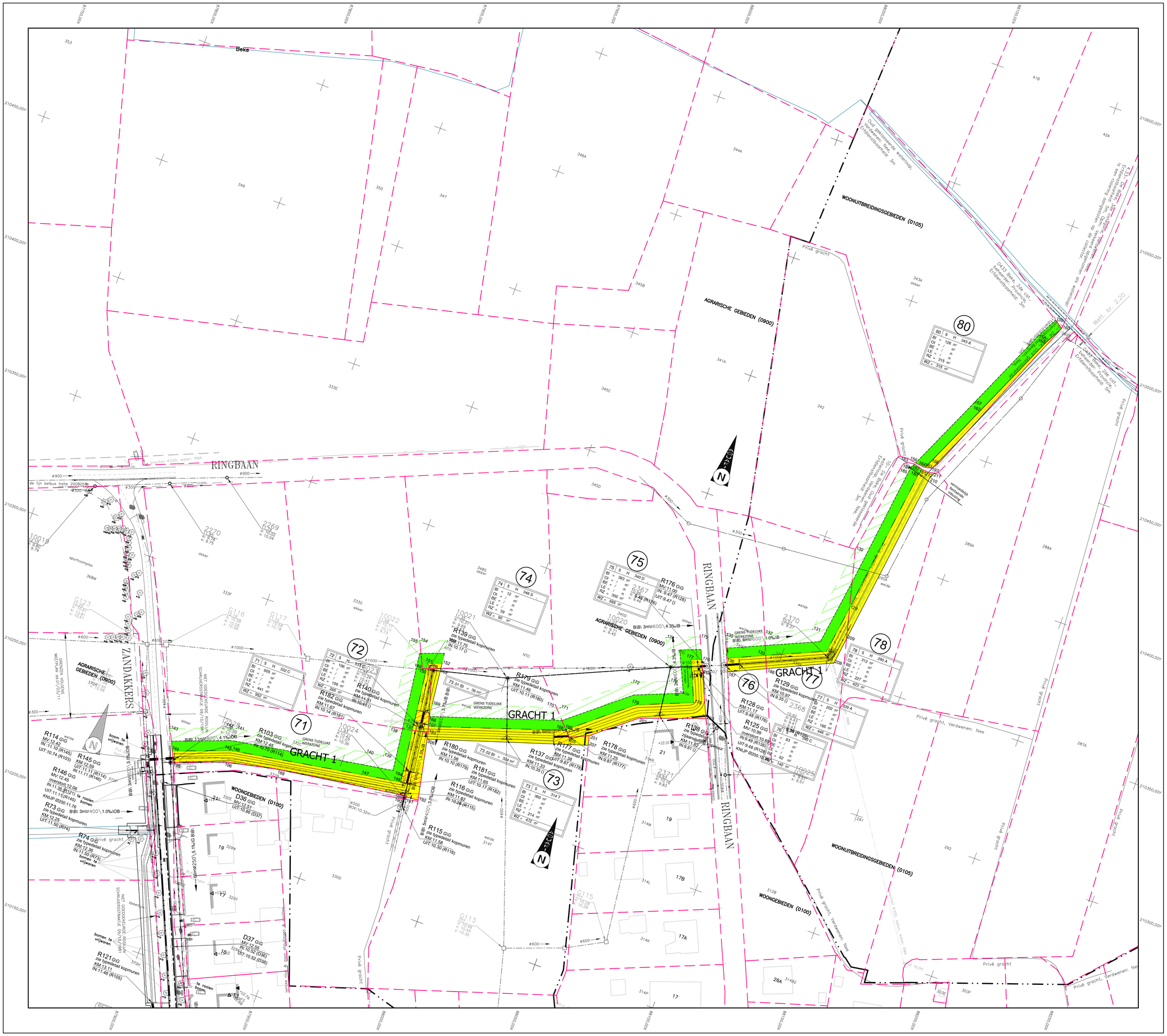

Coördinaten hoekpunten innemingen Lambert 72 coördinaten (m)			
Nr	X	Y	Materiaal
129	88118.94	210376.53	NG
133	88094.04	210347.34	NG
135	88076.21	210349.21	NG
136	88079.87	210340.99	NG
137	87972.07	210270.96	NG
144	87885.00	210230.22	NG
145	87906.43	210238.30	NG
146	87907.63	210238.60	NG
147	87959.05	210247.38	NG
148	87974.81	210249.91	NG
149	87968.88	210295.95	NG
151	87968.60	210298.09	NG
152	87973.98	210300.07	NG
160	88160.06	210510.35	NG
161	88155.89	210502.62	NG
162	88140.96	210468.63	NG
163	88127.98	210439.66	NG
165	88029.41	210292.18	NG
166	88028.79	210291.66	NG
167	87977.50	210274.56	NG
168	87976.55	210277.73	NG
176	88070.66	210037.08	NG
177	88066.66	210335.52	NG
178	88073.58	210319.87	NG
179	88052.17	210311.03	NG
180	88126.49	210436.47	NG
181	88127.41	210438.38	NG
186	88096.10	210342.52	NG
187	88082.04	210335.99	NG
188	87926.80	210237.82	NG
189	87977.60	210245.39	NG
190	87977.64	210245.01	NG
191	87979.27	210245.16	NG
192	87983.74	210245.58	NG
193	87978.22	210272.15	NG
194	87974.43	210252.43	NG
195	87886.99	210226.04	NG
196	87906.37	210233.49	NG
197	88130.54	210440.20	NG
198	88132.15	210442.33	NG
199	87974.22	210298.01	NG
200	87970.86	210296.72	NG
201	88038.95	210293.18	NG
202	88055.22	210306.54	NG
203	88080.31	210315.53	NG
204	88072.90	210332.08	NG
205	88033.69	210389.75	NG
206	87978.74	210269.64	NG
207	88132.61	210438.87	NG
208	88130.62	210353.89	NG
209	88122.00	210364.72	NG
210	88131.13	210436.33	NG
211	88132.21	210438.74	NG
212	88130.21	210438.18	NG

NP = nieuwe paalstenen
BS = bestaande paalstenen
NG = niet gematerialiseerd

Tabel met tussenafstanden en verantwoording innemingen		
Hoekpunten	Afstand (m)	Verantwoording grensbepaling
133-136	15.53	N
136-187	5.44	KS (Afd.55ect.H)
187-188	51.50	N
188-189	51.37	KS (Afd.55ect.H) + BS
189-190	0.39	KS (Afd.55ect.H)
190-191	1.65	KS (Afd.55ect.H)
191-192	4.49	KS (Afd.55ect.H)
192-193	27.14	KS (Afd.55ect.H)
137-194	18.68	N
194-148	2.55	N
148-147	15.96	N
147-146	52.16	N
146-145	1.23	N
145-144	22.90	N
144-195	4.63	AB
195-196	20.76	KS (Afd.55ect.H) + BS
196-188	20.88	KS (Afd.55ect.H) + BS
160-161	8.78	N
161-162	37.12	N
162-163	31.75	N
163-197	2.62	KS (Afd.55ect.H)
197-198	2.67	KS (Afd.55ect.H)
198-160	73.52	KS (Afd.55ect.H)
199-152	2.08	N
152-151	5.74	N
151-149	2.84	N
201-202	21.05	KS (Afd.55ect.H)
202-203	26.65	KS (Afd.55ect.H)
203-204	18.13	KS (Afd.55ect.H)
204-176	5.48	KS (Afd.55ect.H)
176-177	4.30	N
177-178	17.12	N
178-179	23.16	N
179-165	29.55	N
165-166	0.81	N
166-167	54.07	N
167-193	2.51	KS (Afd.55ect.H)
193-206	2.56	KS (Afd.55ect.H)
206-207	64.31	N
207-201	3.87	KS (Afd.55ect.H)
201-205	8.03	KS (Afd.55ect.H)
205-165	3.33	KS (Afd.55ect.H)
168-199	20.41	N
199-200	3.60	KS (Afd.55ect.H)
168-200	19.81	KS (Afd.55ect.H)
200-150	2.13	KS (Afd.55ect.H)
150-137	25.19	N
137-193	6.26	KS (Afd.55ect.H)
193-208	5.21	KS (Afd.55ect.H)
133-186	5.35	KS (Afd.55ect.H)
186-208	27.03	N
208-209	10.91	N
129-134	19.41	N
134-133	24.35	N
209-210	72.19	N
210-211	2.64	N
211-212	2.08	KS (Afd.55ect.H)
212-181	2.81	KS (Afd.55ect.H)
181-180	2.12	N
180-129	60.41	N
129-209	12.21	KS (Afd.55ect.H)

N = nieuw onteerpen
RL = rooilijnplan
AB = Atlas van de buurwegen
AW = Atlas van de waterlopen
KS = Kadastrale schets
OP = Opmetingsplan
PL = Plan landmeter
BS = Bestaande afbakiling
MD = Midden waterloop

Coördinaten hoekpunten werkzone Lambert 72 coördinaten (m)			
Nr	X	Y	Materiaal
129	88118.94	210376.53	NG
130	88113.01	210399.34	NG
131	88108.06	210363.49	NG
132	88090.52	210355.63	NG
133	88094.04	210347.34	NG
134	88116.26	210357.31	NG
135	88076.21	210349.21	NG
136	88079.87	210340.99	NG
137	87972.07	210270.96	NG
138	87963.21	210269.26	NG
139	87964.73	210257.41	NG
140	87957.57	210256.26	NG
141	87905.95	210247.44	NG
142	87903.53	210246.83	NG
143	87881.13	210238.38	NG
144	87885.00	210230.22	NG
145	87906.43	210238.30	NG
146	87907.63	210238.60	NG
147	87959.05	210247.38	NG
148	87974.81	210249.91	NG
149	87968.88	210295.95	NG
150	87968.60	210298.09	NG
151	87968.60	210298.09	NG
152	87973.98	210300.07	NG
153	87972.93	210309.27	NG
154	87962.55	210305.45	NG
155	87958.77	210304.06	NG
156	88123.77	210439.96	NG
157	88137.31	210470.25	NG
158	88152.28	210504.34	NG
159	88156.55	210512.56	NG
160	88160.06	210510.35	NG
161	88155.89	210502.62	NG
162	88140.96	210468.63	NG
163	88127.98	210439.66	NG
164	88127.34	210439.52	NG
165	88029.41	210292.18	NG
166	88028.79	210291.66	NG
167	87977.50	210274.56	NG
168	87976.55	210277.73	NG
169	87975.88	210281.51	NG
170	88002.86	210299.17	NG
171	88024.34	210299.67	NG
172	88049.12	210301.58	NG
173	88061.62	210324.58	NG
174	88054.32	210340.38	NG
175	88066.98	210345.31	NG
176	88070.66	210037.08	NG
177	88066.66	210335.52	NG
178	88073.58	210319.87	NG
179	88052.17	210311.03	NG
180	88126.49	210436.47	NG
181	88127.41	210438.38	NG
182	88127.50	210438.57	NG
183	88120.65	210439.03	NG
184	88119.37	210437.96	NG
185	88118.94	210436.47	NG

NP = nieuwe paalstenen
BS = bestaande paalstenen
NG = niet gematerialiseerd

Tabel met tussenafstanden en verantwoording werkzone		
Hoekpunten	Afstand (m)	Verantwoording grensbepaling
129-130	23.57	KS (Afd.55ect.H)
130-131	36.19	N
131-132	19.22	N
132-133	9.00	KS (Afd.55ect.H)
133-134	24.35	N
134-129	19.41	N
132-135	15.68	N
135-136	9.00	KS (Afd.55ect.H) + BS
136-133	15.53	N
137-138	9.02	KS (Afd.55ect.H)
138-139	11.95	N
139-140	7.24	N
140-141	52.37	N
141-142	2.49	N
142-143	23.95	N
143-144	9.03	AB
144-145	22.90	N
145-146	1.23	N
146-147	52.16	N
147-148	15.96	N
148-137	21.23	N
150-151	5.74	N
151-152	2.79	N
152-153	9.26	N
153-154	11.06	N
154-149	11.17	KS (Afd.55ect.H)
150-149	1.65	KS (Afd.55ect.H)
154-155	4.01	N
155-138	35.08	N
137-150	25.19	N
156-157	33.18	N
157-158	37.24	N
158-159	9.26	N
159-160	4.15	KS (Afd.55ect.H)
160-161	8.78	N
161-162	37.12	N
162-163	31.75	N
163-164	0.65	KS (Afd.55ect.H)
164-156	3.60	KS (Afd.55ect.H)
165-166	0.81	N
166-167	54.07	N
167-168	3.32	KS (Afd.55ect.H)
168-169	5.81	N
169-170	27.13	N
170-165	9.58	KS (Afd.55ect.H)
170-171	1.56	N
171-172	30.13	N
172-173	15.18	N
173-174	17.41	N
174-175	13.59	N
175-176	9.01	KS (Afd.55ect.H)
176-177	4.30	N
177-178	17.12	N
178-179	23.16	N
179-165	29.55	N
129-180	60.41	N
180-181	2.12	N
181-182	4.03	KS (Afd.55ect.H)
182-183	2.88	KS (Afd.55ect.H)
183-184	1.67	KS (Afd.55ect.H)
184-185	1.56	KS (Afd.55ect.H)
185-130	37.59	KS (Afd.55ect.H)

N = nieuw onteerpen
RL = rooilijnplan
AB = Atlas van de buurwegen
AW = Atlas van de waterlopen
KS = Kadastrale schets
OP = Opmetingsplan
PL = Plan landmeter
BS = Bestaande afbakiling
MD = Midden waterloop

Aquafin

Aquafin NV
Dijkstraat 8
2630 Aartselaar
Tel.: 03 450 45 11
www.aquafin.be

Provincie:

Stad/Gemeente:

OOST-VLAANDEREN

MALDEGEM

Projectnaam: Verbrandenbos, Kallestraat

Projectnummer: MLD3015

Titel: **GRONDINNEMINGSPLAN**

ZANDAKKERS EN RINGBAAN Inn. 711a.m. 78 en 80

Gezien en goedgekeurd

Aquafin

Expert Grondoneneming
Erkend nr. 2018/1
Landmeter-Expert LANDMS95,
bedolgt door de Rechtbank van eerste aanleg te Gent

Ingeschreven op het Tableau van de Federale Raden van Landmeters-Experten

Studiebureau

IV JONCKHEERE
Koningin Astridlaan 134/5
8200 Brugge

BV Studiebureau Jonckheere

Koen Jonckheere, zaakvoerder
Bedolgt landmeter LANDM1513
tel.: 050/40 50 90
email: meetkundeblruggeJonckheere.be

Plannummer

MLD3015/2-3-5.4/4

Nr.	Datum.	Historiek	
1	30/03/2018	Eerste proefstel grondinnemingen	AB
2	26/04/2018	Aanpassing eerste proefstel grondinnemingen	AB
3	28/09/2018	Tweede proefstel grondinnemingen	AB
4	05/11/2019	Definitieve grondinnemingen	AB
5	22/10/2019	Aanpassing definitieve grondinnemingen nav aangepast ontwerp	AB
6	14/11/2019	Aanpassing definitieve grondinnemingen	AB
7	06/11/2020	toevoegen inbuizing inn.71	AB

Gezien en Goedgekeurd door de gemeenteraad van Maldegem in zitting van:

Algemeen directeur

Burgemeester

Schaal:	Plan opp.:
1/500	0.97m²
	8809